

PROPOSED CONSTRUCTION IN PLOT NO (117) OF GANESH AVENUE IN S. NO. 260/1A1 OF NO. 98 PORUR VILLAGE SAIDAPET TK. CHINGIE PUT DISTRICT

FOR SHRI KUZHANTHAI SCALE: 1 INCH = 8'-0"

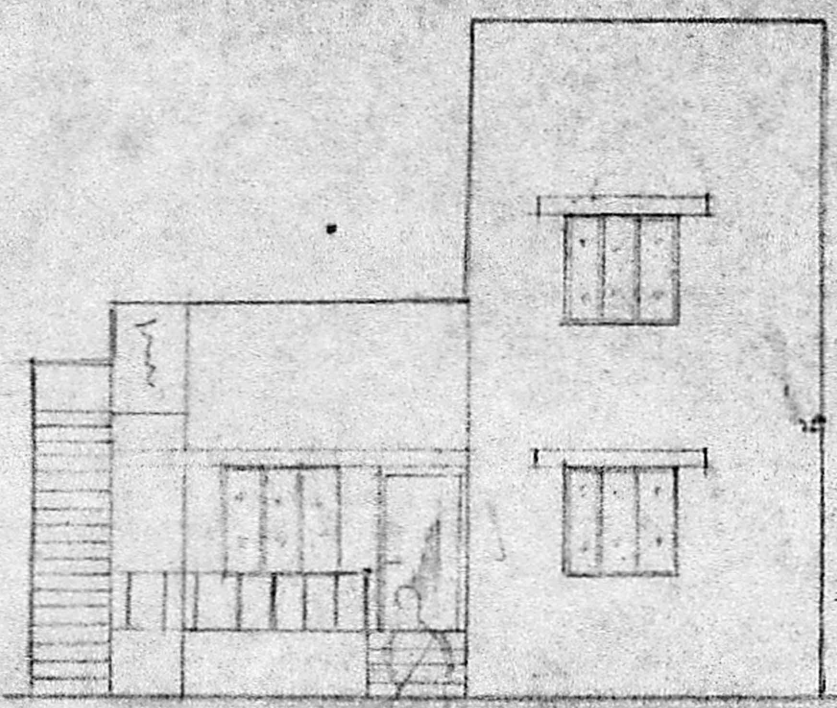

ELEVATION

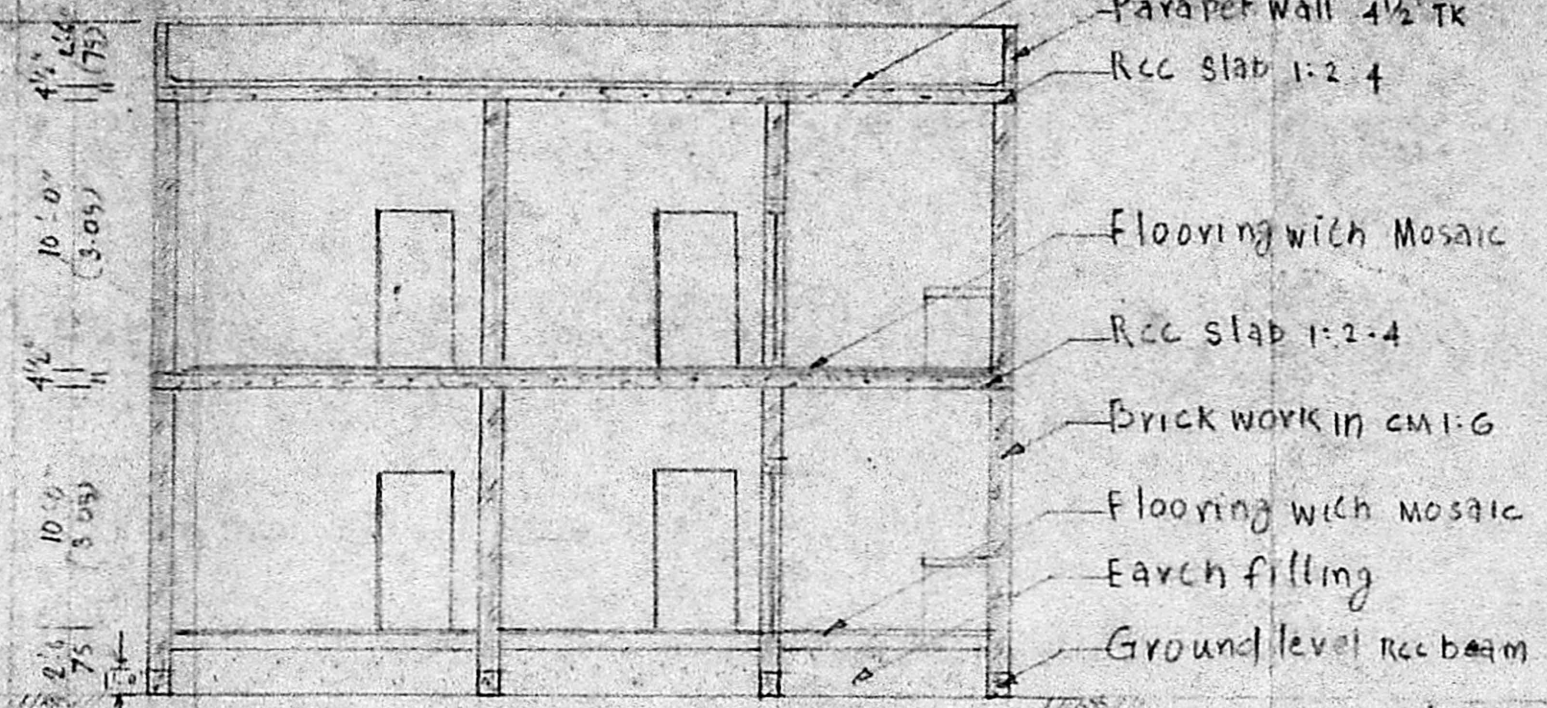

SECTION "AB"

- Weathering course
- Parapet wall 4 1/2" TK
- Rcc slab 1:2:4
- Flooring with Mosaic
- Rcc slab 1:2:4
- Brick work in CM:G
- Flooring with Mosaic
- Arch filling
- Ground level rcc beam

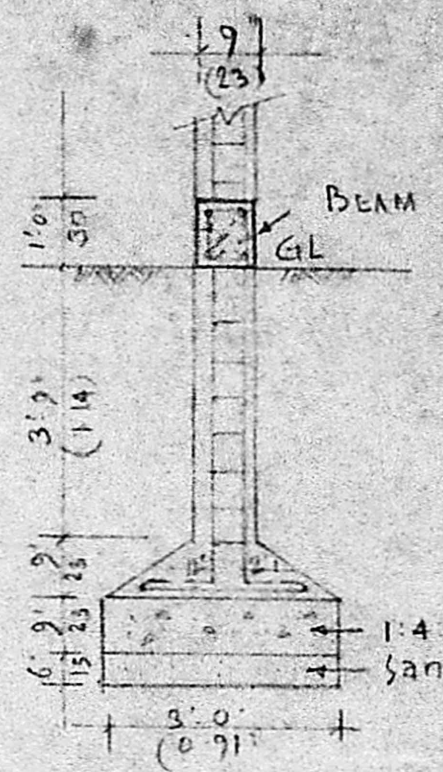

DETAILS OF COLUMN

COLOUR INDEX

[White Box]	PROPOSED
[Grey Box]	BOUNDARY
[Red Box]	ROAD
[Black Box]	DEMOLISHED

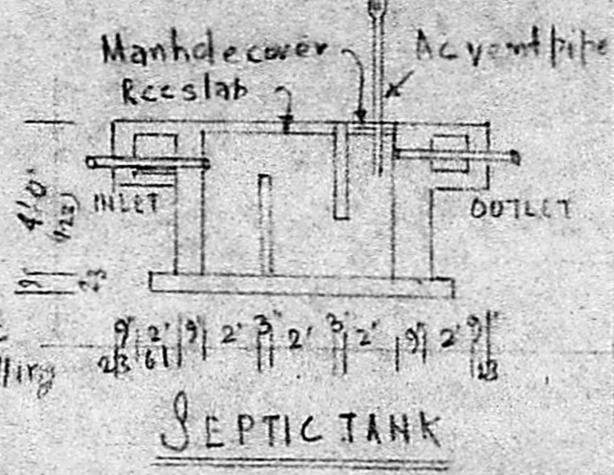

SEPTIC TANK

	AREA	SQTL	SQME
PLOT	2400		222.96
PLINTH		727.69	67.60
1 st FLOOR		445.50	41.39
COVERAGE		30-32%	FSI: 0.30

Inspection Copy

SCALE USED IN P.P.A./31.4.89
 by work
 Planning Officer, Executive Office

SCHEDULE OF JOINERY

D DOOR	3'-3" x 6'-6"
DI "	2'-6" x 6'-6"
W WINDOW	4'-6" x 4'-6"
WI "	3'-0" x 4'-6"
V Ventilator	2'-6" x 1'-6"
CB - CUP BOARD	4'-0" x 4'-6"

APPROVED
 subject to the conditions in this office letter.

FOR MEMBER SECRETARY
 MADRAS METROPOLITAN
 DEVELOPMENT AUTHORITY

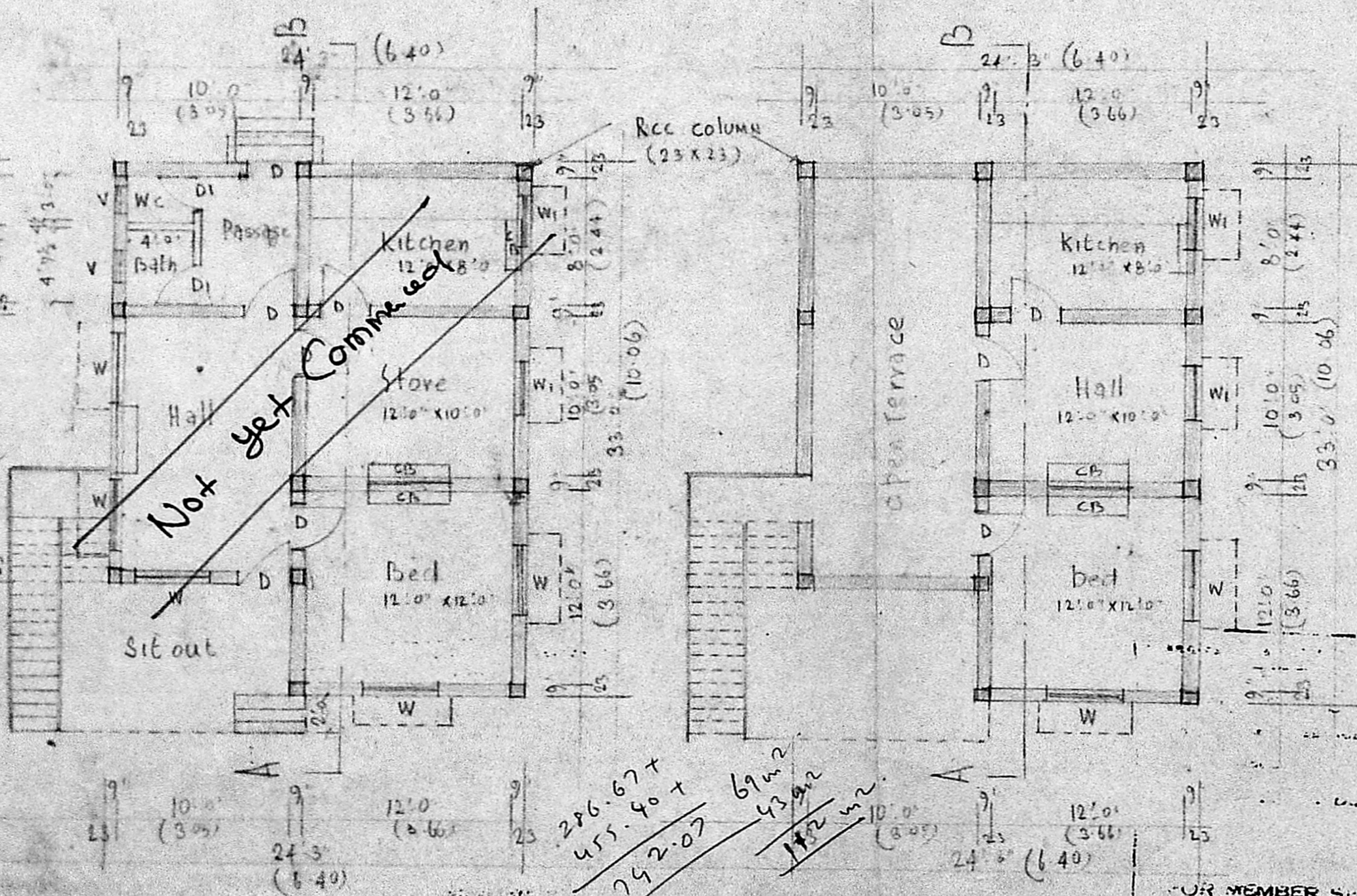

GROUND FLOOR PLAN

FIRST FLOOR PLAN

AN EXG BUILD WITH THATCHED ROOF TO BE DISMANTLED

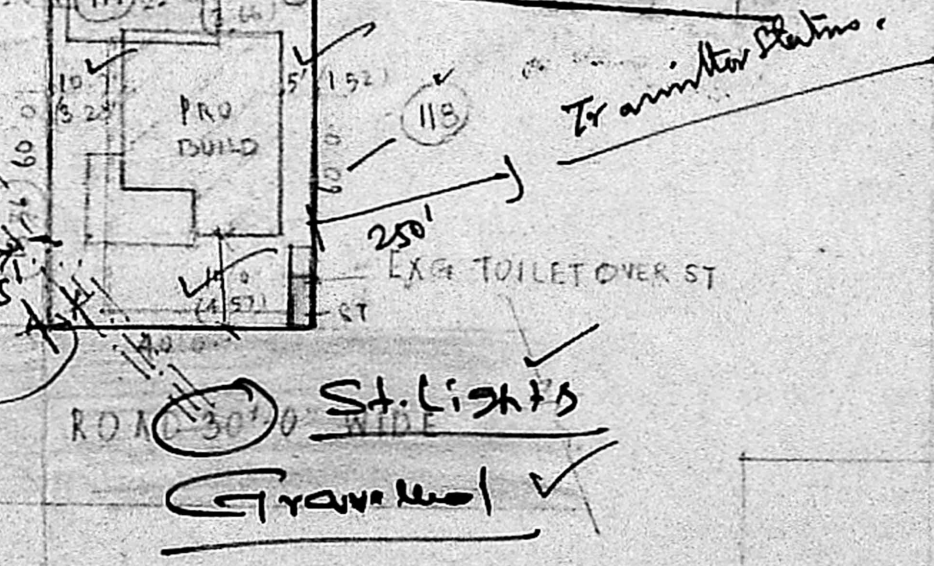

SITE PLAN SCALE 1" = 33'-0"

KEY PLAN NOT TO SCALE

OWNER

N. RAJARAMAN, L.C.E.
 CIVIL ENGINEER &
 LICENSED SURVEYOR.
 Ambattur & ... Township
 B, SOUTH PARK STREET,
 NEXT TO STATE PARK OF INL ...
 LICENCE NO. MADRAS-58.